

Welcome to the Jungle

Guns N' Roses
Drummer: Steven Adler

Intro (Guitar 1 Freely) (In Time)

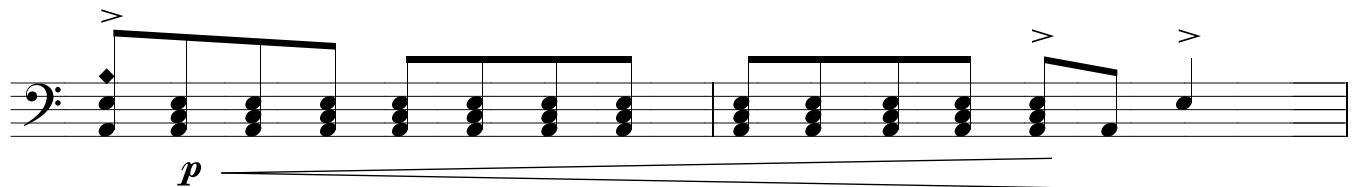
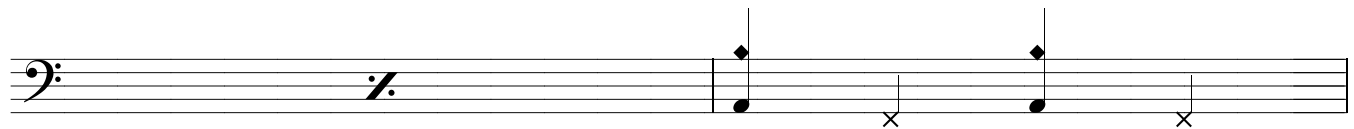
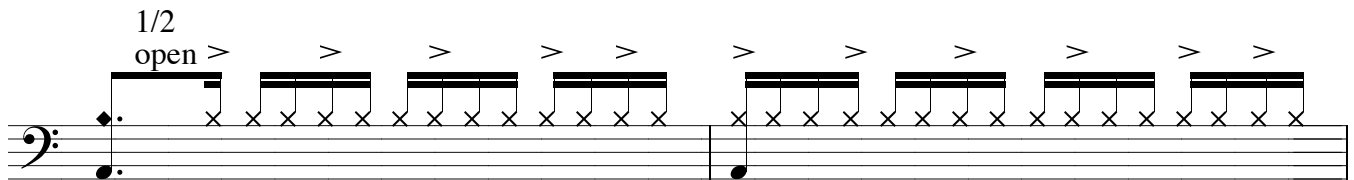
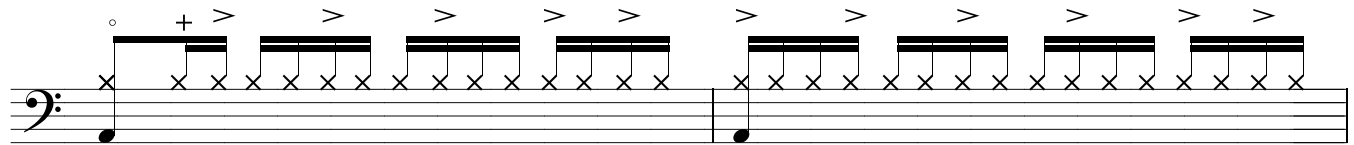
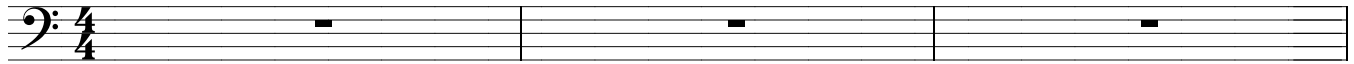

A single staff of music in bass clef. It contains four measures of music. The first three measures each have a horizontal bar above the staff with four 'x' marks underneath, indicating fretted notes. The notes are G2, A2, B2, and C3. The fourth measure has a horizontal bar above the staff with two 'x' marks underneath, indicating fretted notes G2 and A2. The notes are G2, A2, B2, and C3.

Verse

A single staff of music in bass clef. It contains four measures of music. Each measure has a horizontal bar above the staff with four 'x' marks underneath, indicating fretted notes. The notes are G2, A2, B2, and C3. The notes are G2, A2, B2, and C3.

A single staff of music in bass clef. The first measure is empty and contains a double bar line with a slash through it, indicating a measure rest. The second measure has a horizontal bar above the staff with four 'x' marks underneath, indicating fretted notes. The notes are G2, A2, B2, and C3. The third measure has a horizontal bar above the staff with two 'x' marks underneath, indicating fretted notes G2 and A2. The notes are G2, A2, B2, and C3.

A single staff of music in bass clef. It contains four measures of music. Each measure has a horizontal bar above the staff with four 'x' marks underneath, indicating fretted notes. The notes are G2, A2, B2, and C3. The notes are G2, A2, B2, and C3.

A single staff of music in bass clef. The first measure is empty and contains a double bar line with a slash through it, indicating a measure rest. The second measure has a horizontal bar above the staff with four 'x' marks underneath, indicating fretted notes. The notes are G2, A2, B2, and C3. The third measure has a horizontal bar above the staff with two 'x' marks underneath, indicating fretted notes G2 and A2. The notes are G2, A2, B2, and C3.

Chorus

1/2 open

A single staff of music in bass clef. It contains four measures of music. The first two measures have a diamond symbol above the staff, indicating an open string. The notes are G2, A2, B2, and C3. The third measure has a horizontal bar above the staff with two 'x' marks underneath, indicating fretted notes G2 and A2. The notes are G2, A2, B2, and C3. The fourth measure has a horizontal bar above the staff with two 'x' marks underneath, indicating fretted notes G2 and A2. The notes are G2, A2, B2, and C3.

cowbell

Bridge

R.C.

Guitar Solo 2

1/2 open

R.C.

Bridge 2

> > > > > > 6

8 10

"...you're gonna die!"
